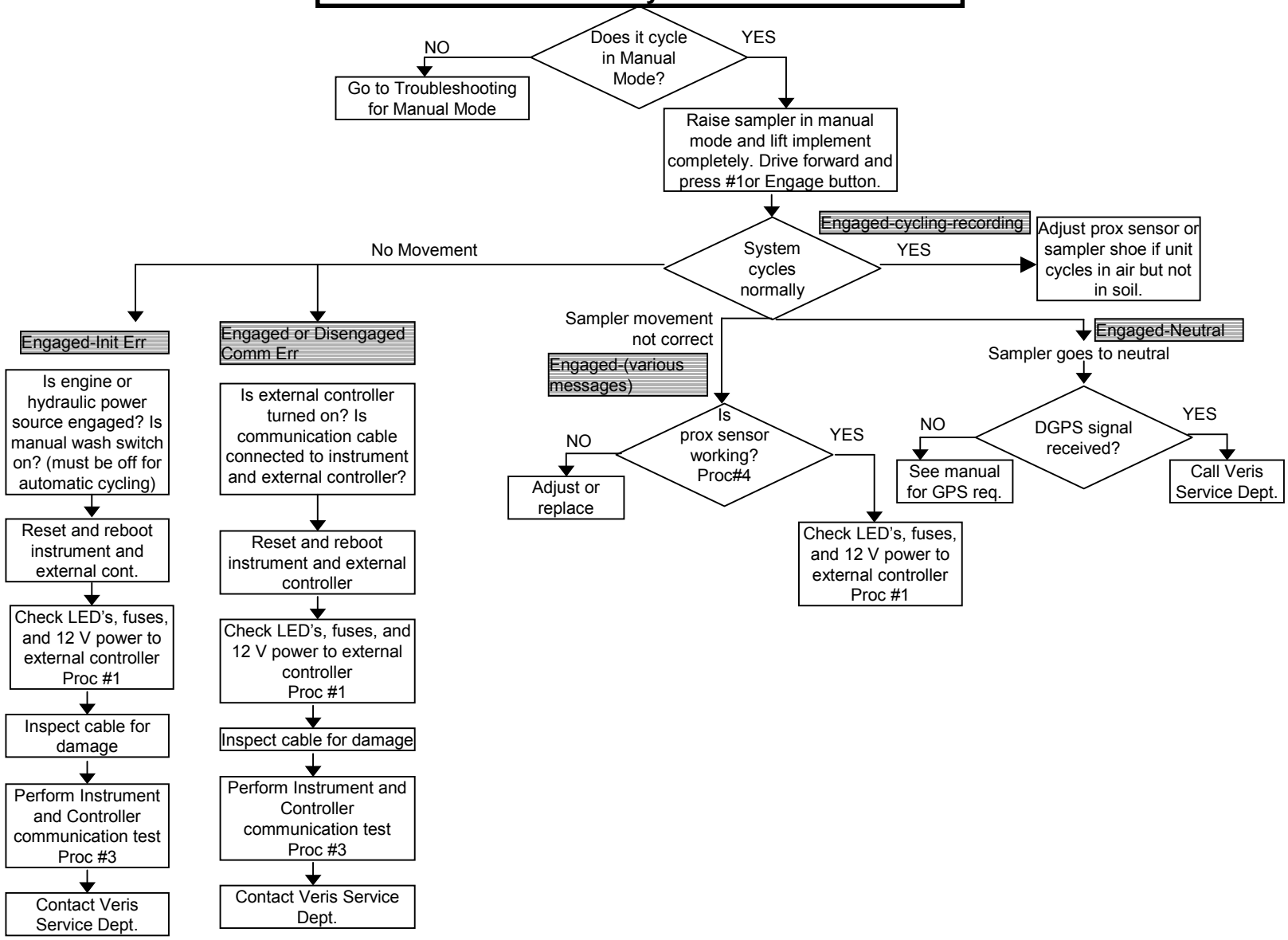Problem: Unit doesn't cycle in automatic mode