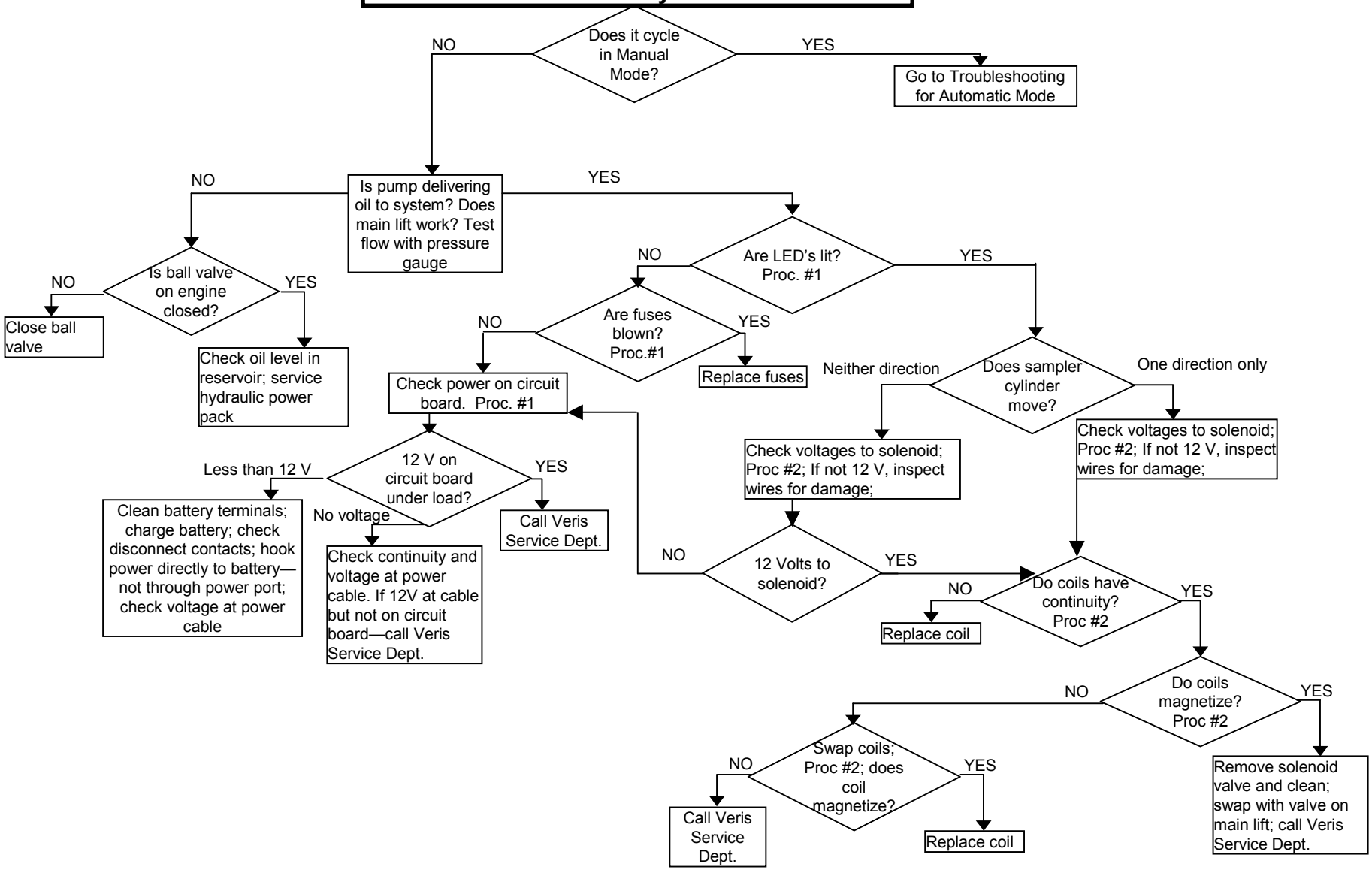Problem: Unit doesn't cycle in manual mode